

# ACT AMELIA COMMUNITY THEATRE Season 42

PRESENTS

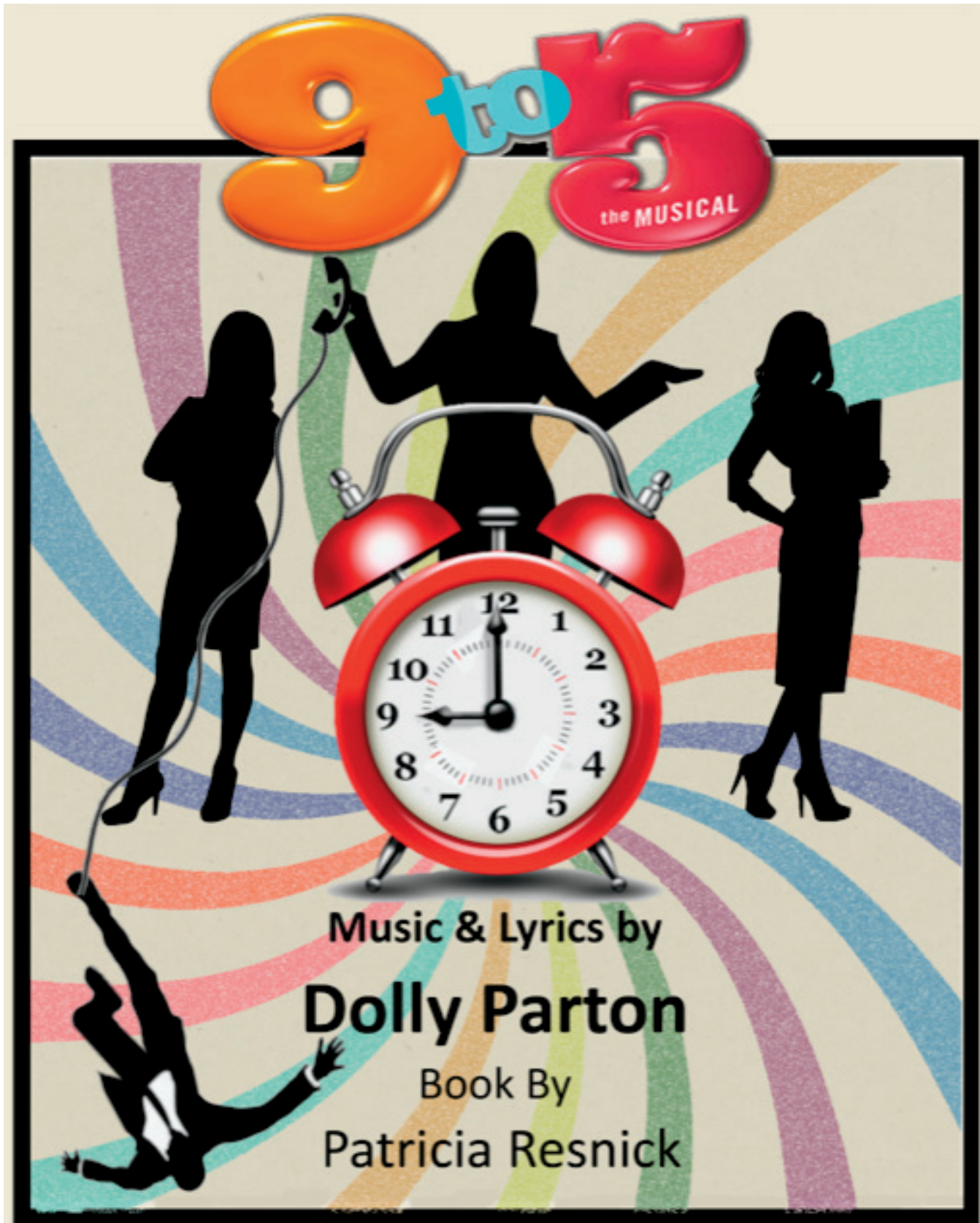

**SET SPONSOR**

**Summerlin Benefits Consulting**

**August 2023**



209 Cedar Street, Fernandina Beach, Florida 32034  
(904) 261-6749 and [info@AmeliaCommunityTheatre.org](mailto:info@AmeliaCommunityTheatre.org)

ACT was chartered by the State of Florida in  
1981 as a not-for-profit corporation.

Auditions and memberships are open to all.

## **OUR MISSION STATEMENT**

*"To enhance the quality of life of our local (and extended) community by providing excellent, innovative theatrical and artistic experiences through presentation, participation, and education".*

## **2023-2024 BOARD OF DIRECTORS**

PRESIDENT	Peggy Strickland
PRESIDENT-ELECT	Jim Ramage
TREASURER	Scott Bobeck
SECRETARY	Missy Tremblay
DIRECTORS	Violet Boerescu, William Chirinos, Bruce Gruber, Lisa Howard-Welch, Scott Kessler, Ron Leiseca, Cindy Levine, Nicole Perrella, Elizabeth Sawyer, Garland "Trey" Stafford, Jayme Taylor

## **THEATRE STAFF**

MANAGING ARTISTIC DIRECTOR	Stephen Carver
TECHNICAL DIRECTOR	Geoffrey Moss
BOX OFFICE MANAGER	Tabitha Mudd

### **PAST ACT LEADERSHIP**

Ellen Green Ensley, managing director, 1981-1985  
Mary L Hurt, artistic director, 1985-1998  
Linda McClane, managing director, 1998-2019  
Matthew Tener Wade, executive director, 2019-2021

# AMELIA COMMUNITY THEATRE PRESENTS



MUSIC & LYRICS BY  
**Dolly Parton**

BOOK BY  
**Patricia Resnick**

**Stephen Carver**  
*Director*

**Devin Clevenger**  
*Music Director*

**Krista Angelique Carver**  
*Choreographer*

**Joyce Ellenson**  
*Stage Manager*

**MAIN STAGE**  
**AUGUST 11-13, 17-20, 24-27, 2023**

*Based on the 20th Century Fox Picture*  
*Originally produced on Broadway by Robert Greenblatt, April 2009*

Orchestrator  
**Bruce Coughlin**

Arrangements & Additional Orchestrations  
**Stephen Oremus & Alex Lacamoire**

*9 to 5, The Musical*

*is presented through special arrangement with Music Theatre International (MTI).*  
*All authorized performance materials are also supplied by MTI. ([www.mtishows.com](http://www.mtishows.com))*

**The videotaping or other video or audio recording of this production is strictly prohibited.**

## ACT

### 2023/2024 SEASON

October 2023

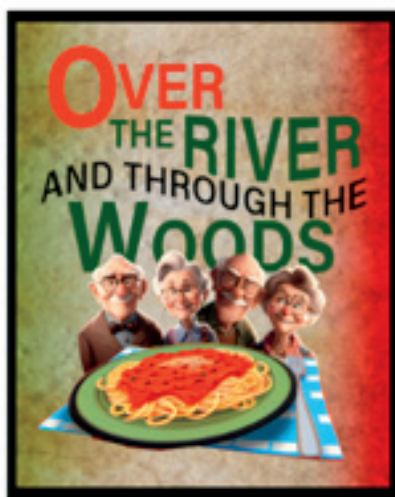

December 2023



February 2024



April 2024

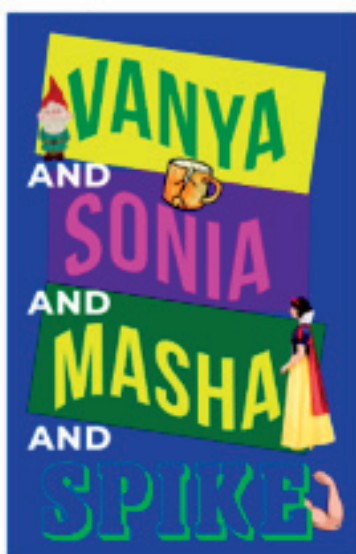

June 2024



August 2024

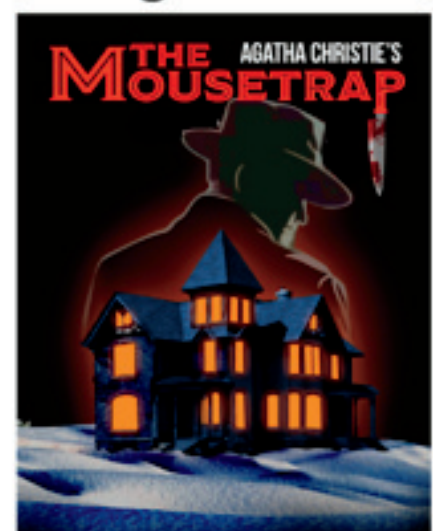

Est. 2004

# Wiggle Worms

Children's Consignment

2248 S. 8th Street, Fernandina Beach, FL 32034

904-277-2185

Every production starts with a good story  
*See what's in store.*

## Story & Song

NEIGHBORHOOD BOOKSTORE BISTRO

Coffee. Books. Wine. The Arts.

1430 Park Avenue (Amelia Park Town Center at 14th Street)  
(904) 601-2118 • StoryandSongBookstore.com



Real estate is our stage.  
We are making houses  
into homes.

 COLDWELL BANKER | THE AMELIA GROUP

4856 1st Coast Hwy Suite #2 | Fernandina Beach, FL 32034  
Each Office is Independently Owned and Operated

 VIOLET  
BOERESCU  
Team



Here's to a Terrific  
42<sup>nd</sup> Season of

 ACT  
AMELIA  
COMMUNITY  
THEATRE

# Scene Synopsis

## SETTING

THE TIME: 1979

THE PLACE: Consolidated Industries

## ACT ONE

**Scene One:** Early Morning

**Scene Two:** Office Bullpen

**Scene Three:** Hart's Office

**Scene Four:** Filing Room

**Scene Five:** The Xerox Room

**Scene Six:** The Bullpen

**Scene Seven:** Hart's Office

**Scene Eight:** Elevator

**Scene Nine:** Violet's Living Room

**9a:** Judy's Fantasy

**9b:** Doralee's Fantasy

**9c:** Violet's Fantasy

**Scene Ten:** Coffee Area, the next day

**Scene Eleven:** Ladies Room

**Scene Twelve:** Elevator

**Scene Thirteen:** Hospital

**Scene Fourteen:** Hart's Office, after hours

*There will be a fifteen-minute intermission.*

*Please visit our lobby for refreshments.*

## ACT TWO

**Scene One:** Hart's Office

**Scene Two:** Roz's Desk

**Scene Three:** The Bullpen, middle of the work day

**Scene Four:** Atrium

**Scene Five:** Hart's House, that night

**Scene Six:** Hart's Office

**Scene Seven:** The Bullpen

**Scene Eight:** Bows

# Cast of Characters

Regina Torres .....	VIOLET NEWSTEAD
Heather Starling.....	JUDY BERNLY
Courtney Russell.....	DORALEE RHODES
Devin Clevenger.....	FRANKLIN HART, JR.
Peggy Strickland.....	ROZ KEITH
Oscar Acosta.....	DWAYNE RHODES/BOB ENRIGHT
Elliot Miller.....	JOE
Billy Hulsey.....	JOSH NEWSTEAD
Martha McDowell.....	MISSY HART
Menla Hulsey .....	MARIA DELGADO
Jimmy Kalista.....	DICK BERNLY/DETECTIVE
Jennifer Jaress.....	KATHY/CANDY STRIPER
Joan Averett.....	MARGARET
Ron Price.....	DOCTOR/RUSSELL TINSWORTHY

## **ENSEMBLE:**

Oscar Acosta, Joan Averett, Billy Hulsey, Jennifer Jaress, Jimmy Kalista, Martha McDowell, Elliot Miller, Peggy Strickland, Menla Hulsey

**YOUR SUCCESS IS OUR BUSINESS.**



**COURSON  
& STAM, LLC**  
CERTIFIED PUBLIC ACCOUNTANTS

**Lindsay Corigliano, CPA**

Lindsay@coursonstam.com

904.261.7803 • Fax 904.261.1011

2398 Sadler Road

Fernandina Beach, FL 32034

*2nd Story*  
Gallery & Studios

Art & Gifts  
Featuring Local Artists

5 South 2nd Street, 2nd Floor

Fernandina Beach, FL

2ndstorygallerystudios.com

904-277-6676



RJL Associates, Inc.

Representing Specialty Construction Product Manufacturers



Fernandina Beach, FL

[www.rjlassoc.com](http://www.rjlassoc.com)

(904) 261-3327



# **MUSICAL NUMBERS**

## **ACT ONE**

***9 TO 5***

***AROUND HERE***

***HERE FOR YOU***

***I JUST MIGHT***

***BACKWOODS BARBIE***

***HEART TO HART***

***DANCE OF DEATH***

***COWGIRL'S REVENGE***

***POTION NOTION***

***JOY TO THE GIRLS***

***SHINE LIKE THE SUN***

*There will be a fifteen-minute intermission.*

*Please visit our lobby for refreshments.*

## **ACT TWO**

***ENTR'ACTE***

***ONE OF THE BOYS***

***5 TO 9***

***CHANGE IT***

***LET LOVE GROW***

***GET OUT AND STAY OUT***

***FINALE***

***BOWS***

# Production Team

Director .....	Stephen Carver
Music Director.....	Devin Clevenger
Choreographer .....	Krista Angelique Carver
Stage Manager .....	Joyce Ellenson
Technical Director .....	Geoffrey Moss
Set Construction Crew.....	Bill Bowler, Dewain Hanlon, Will Holder, Jamie Morrill, Will Nicolai, Jim Ramage
Set Painting Crew.....	Jayne Jeney, Martha McDowell Peggy Strickland, Missy Tremblay
Lights .....	Anne Foos, Jayne Jeney, Jim Ramage
Sound .....	Geoffrey Moss
Costume Chair.....	Peggy Strickland
Dressers .....	Violet Boerescu, Isabelle Bournigault, Cherly Deem, Vicki Gibson, Barbara Grass, Vicki Grethe, Murielle LaBeaud
Props Chair.....	Will Holder
Biography Photographer .....	Karen Bowden
Program Content .....	Jayne Jeney
Program Design.....	Eagleye Printing Framing & More
Usher Coordinator .....	Debbie Price
Box Office Manager.....	Tabitha Mudd
Crew .....	Marylee Long, Linda McClane, Kathryn Sawyer, Elizabeth Sawyer, Valencia Tupper
Publicity/Promotion.....	ACT Guild, Stephen Carver, Linda McClane
Photographer.....	Karen Bowden
Advertising/Sponsorship.....	Jim Ramage
Beverage Bar Coordinators .....	John Chastine, Ron Leiseca
Lobby Art Coordinators.....	Karen Bowden, Elizabeth Dion,
Lobby Artists .....	Local Artists

*We also thank our volunteers who serve as ushers and bartenders, and appreciate all other volunteers whose names do not appear in the program.*

# Cast Biographies

(in alphabetical order)



**Oscar Acosta** (*Dwayne Rhodes, Bob Enright, Ensemble*)

New to the ACT stage, Oscar wants to share with the audience that he once boxed with Muhammed Ali (sort of). It was good preparation for all the singing and dancing that have been his favorite part of this production. Oscar wants to thank his wife, Sarah, and daughters, Abby and Amelia, for being the absolute best, and for being so supportive! Oscar works as a cabinet maker, but also is a fitness enthusiast, woodworker, kayaker, hiker and musician.



**Joan Averett** (*Margaret, Ensemble*)

Joan usually is seen in a robe serving as Director of Music and Worship Arts/Organist for Memorial UMC in Fernandina Beach. Occasionally she breaks out of her church music role, having played Mrs. Potts (*Beauty and the Beast*) and Jinx (ACT's production of *The Savannah Sipping Society*). She loves thrifting with her daughter, "serving" her 2 rescue dogs, and playing tennis and pickleball. Oh, and of course, "practicing" for Margaret, the office "lush"!



**Devin Clevenger** (*Franklin Hart, Jr.*)

Meet Devin Clevenger, making his Amelia Community Theatre debut as both actor and Musical Director in *9 to 5, The Musical!* With heartfelt gratitude, he welcomes you to ACT! Thank you for supporting our community's love for the arts. Your presence makes the magic come alive. With a BFA in Musical Theatre from Belmont University, Devin's love of theatre is shown as director of *Mary Poppins* (ACT), and with performing roles in *Junie B. Jones* (National Tour), and *Singing in the Rain* (Alhambra).



**Billy Hulsey** (*Josh Newstead, Ensemble*)

Billy Hulsey, 16, is a junior at Glynn Academy. He has performed in numerous shows with The GA Players, The Island Players and Saltwater PAC in Kingsland. Billy began playing piano at an early age, realized he enjoyed singing, and truly loved performing! Billy is active with the GA Concert Choir, Chamber Choir, and St. Mark's Episcopal Church Choir. He's a dedicated Terror Buddy, a member in Beta Club and Student Council. Billy strives to excel and hopes to continue his Fine Arts/Entertainment path.



**Menla Hulsey** (*Maria Delgado, Ensemble*)

New to ACT, Menla is excited to perform with this energetic, enthusiastic cast/crew. She has danced and performed throughout her lifetime, including her trip to the Miss Georgia pageant as Miss Valdosta State University 1995. Recently, Menla played Tapioca Pudding and The Magic Blanket in *You're a Good Man Charlie Brown* with her son, Billy. They had a magical duet, and she is happy to share the stage with him again. Menla is happily married to her husband Mike and together they have four wonderful sons.

# Cast Biographies

(in alphabetical order)



**Jennifer Jaress** (*Kathy, Candy Striper, Ensemble*)

Jennifer is very excited to be a part of 9 to 5. She has been in numerous performances, such as *Camelot*, *Little Shop of Horrors*, *Grease*, *Nebuchadnezzar*, and *Summer Comes Late*, as well as an improv group called *Instant Coffee Theatre*. When not on stage, Jennifer enjoys reading, traveling, and spending time with her family. She would like to thank her family and friends for their unconditional love and support!



**Jimmy Kalista** (*Dick Bernly, Detective, Ensemble*)

Jimmy has been involved in music and theatre since kindergarten, and has had a blast for over 40+ years with shows, musical events and family get-togethers with dancing! He moved to Amelia Island in 2012 (post US Navy career); helped his wife open the Color It Green gift store on Centre Street, and restarted his singing/theatre experience. He counts his blessings daily for having the ability and time to perform at Amelia Island's amazing community theatre venues! Cheers!!!



**Martha McDowell** (*Missy Hart, Ensemble*)

Twenty-five years of Waldorf class teaching gave Martha theater experience with writing, directing and producing two annual plays. Previously seen onstage both at ACT and AMP, she is thrilled to be in her first musical, *9 to 5, The Musical*. Martha is a Restorative Yoga teacher, Reiki Energy Practitioner, owner of Chrysalis Healing in Fernandina Beach. She spends many hours in the garden, helping to raise butterflies and grandchildren. Shout out to my favorite comedienne and daughter Sarah Savanna!



**Elliot Miller** (*Joe, Ensemble*)

Elliot has enjoyed working with people on this show who have amazing voices, and are so good at helping him improve. With a biology degree from the University of North Florida, he works at Seacoast Health. Outside the theatre, he enjoys going to the gym, watching anime, climbing/hiking and reading Steinbeck. Because he's heard it so much in real life, his favorite line is "No, no, no, not the 'great guy' speech". Watch him overcome that in *9 to 5, The Musical*!



**Ron Price** (*Doctor, Russell Tinsworthy*)

Ron is pleased to join this talented cast in this show of female friendship and revenge, especially as he has two daughters and four granddaughters. His favorite shows/roles include *The Odd Couple* (Vinnie), *Brighton Beach Memoirs* (Jack Jerome), *A Shayna Maidel* (Mordechai Weiss), *12 Angry Men* (Juror 7), *The Pillowman* (Detective Tupolski), and *On Golden Pond* (Charlie Martin). Much love to Debbie for her continued support that allows a release from his business endeavors.

# Cast Biographies

(in alphabetical order)



**Courtney Russell** (*Doralee Rhodes*)

Bit by the theater bug when she saw *CATS* at the age of 8, Courtney has been a musical snob ever since. In her third show at ACT, the iconic Dolly Parton role has been a fun departure from her typical parts. Favorite roles include Trunchbull (*Matilda, The Musical*), Rona (*Putnam County Spelling Bee*), and Ms. Andrews (*Mary Poppins*).

Outside the theatre, Courtney enjoys selling real estate and playing tennis. She thanks her family and friends for their continuing support of her passion!



**Heather Starling** (*Judy Bernly*)

Heather Starling is so excited to be in her first production with ACT. Some of her favorite roles on Amelia Island have been Lucy in *Jekyll and Hyde*, Mary in *Jesus Christ Superstar*, Pickles in *Great American Trailer Park*, and Columbia in *Rocky Horror Picture Show*.

Heather would like to thank all her new ACT friends for shining like the sun up there and her new husband Daniel for always loving and supporting every day.



**Peggy Strickland** (*Roz Keith, Ensemble*)

Peggy is channeling her former life as a secretary for a large advertising agency in New York in her role as an administrative assistant for Mr. Hart in *9 to 5, The Musical*. Having worked in an office environment in 1979, she empathizes with the women in the play who feel demeaned and unappreciated by the big boss. Peggy loves sharing the stage with this amazing cast and crew. "I will always love you," Dolly Parton, for creating this musical. Enjoy the show!!!!



**Regina Torres** (*Violet Newstead*)

Ms. Torres is delighted to make her debut at ACT as the iconic Violet. Bringing to life complicated women is her specialty and has included Dolly Levi, Ursula, and the Witch (*Into the Woods*). She is honored to be reunited with Shelli Long after previous collaboration in the roles of Helen (*Fun Home*) and Fraulein Schneider (*Cabaret*). Ms. Torres shares her love of performing with students of the First Coast area in her private studio.



# Bravo! Bravo!

We're proud to support the community we call home.

[synovus.com](http://synovus.com)

**SYNOVUS**  
the bank of here

 Synovus Bank, Member FDIC.



[www.AmeliaIslandToys.com](http://www.AmeliaIslandToys.com)

**5 S. 2nd Street  
Fernandina Beach, FL  
32034  
904-432-8291**

"Owned by three generations of kids who refuse to grow up"



**Every house seeks a story to fill  
with memories in the song of life.  
The one meant just for you.  
The one you call Home.**

**Let us help you find Yours.**

**BERKSHIRE  
HATHAWAY**  
HomeServices  
Chaplin Williams Realty

**904-261-9311**  
5472 1st Coast Hwy, Suite 1  
Fernandina Beach, FL 32034  
[ChaplinWilliams.com](http://ChaplinWilliams.com)

*~ A proud supporter of the Arts ~*

© 2022 BHH Affiliates, LLC. An independently owned and operated franchisee of BHH Affiliates, LLC. Berkshire Hathaway HomeServices and the Berkshire Hathaway HomeServices symbol are registered service marks of Columbia Insurance Company, a Berkshire Hathaway affiliate. Equal Housing Opportunity.

**2022-2023 ACT/MAUREEN MELUGIN  
OUTSTANDING VOLUNTEER OF THE YEAR AWARD**

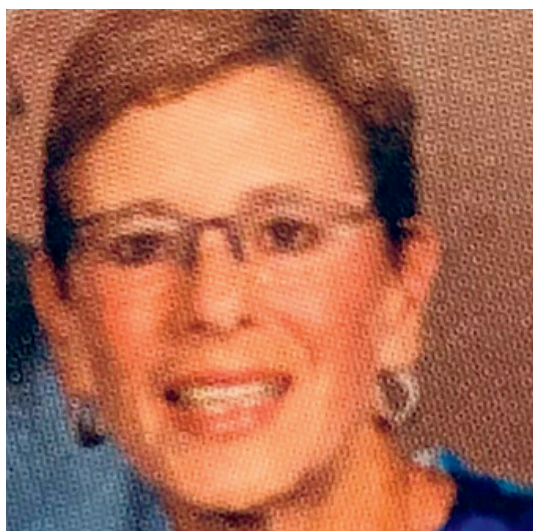

**Linda Rogers**

Once in a while, an organization has the right person in the right place at the right time. When that happens, it is a benefit. Linda Rogers was that person during our 41st season.

Linda is one of those volunteers unseen by the majority of people involved with ACT, because her efforts aren't part of any one production. Linda is in her fourth year as treasurer of our board of directors. Being treasurer is not just work hours, it is accepting the responsibility to

make sure ACT is financially accurate and prudent in its funds, ensuring that the board of directors and volunteers are watchful, and maintaining the requirements of our 501(c)3 status. Last season, when there was no managing director, Linda took on additional responsibilities that a treasurer normally does not do, such as checking invoices, paying bills, reconciling credit card transactions, and renewing licenses. During the pandemic, she closely monitored the bank balance, provided clear, concise reports, and held regular finance committee meetings. As we moved through the pandemic, Linda steered ACT back into profitability. She was instrumental in preparing the budget for our current fiscal year, and guided the board through the rationale for each number.

Linda also served on the search committee to interview and recommend a new managing artistic director. She provided valuable help because of her thoughtful preparation, her targeted budget questions, and recommendations for follow-up.

Linda, and her husband Dave, are long-time season tickets holders and donor members of ACT. They regularly attend shows and promote the theatre to others. Outside the theatre, Linda is active with her church and is an avid tennis player.

Best of all, Linda is intelligent, well-spoken, fun to be around, and incredibly calm no matter how serious the issue. She is an asset to ACT and we are very proud to congratulate her on being Volunteer of the Year!

# Production Biographies



## **Stephen Carver** (*Director*)

Stepping in to direct this show is ACT's Managing Artistic Director, Stephen Carver. Stephen has 30 years of theatre experience and is the fourth generation of his family to be a working professional in community theatre. Stephen has appeared in numerous regional and stock theatres before landing in Hollywood where he guest-starred in both television shows, and films. After Hollywood, Stephen began to raise his family and returned to community theatre as President of the Longmont Theatre Company where he directed numerous productions. He has also taught many theatre classes and workshops.



## **Devin Clevenger** (*Music Director*)

Meet Devin Clevenger, making his Amelia Community Theatre debut as both actor and Musical Director in *9 to 5, The Musical!* With heartfelt gratitude, he welcomes you to ACT! Thank you for supporting our community's love for the arts. Your presence makes the magic come alive. With a BFA in Musical Theatre from Belmont University, Devin's love of theatre is shown as director of *Mary Poppins* (ACT), and with performing roles in *Junie B. Jones* (National Tour), and *Singing in the Rain* (Alhambra).



## **Krista Angelique Carver** (*Choreographer*)

Krista Angelique Carver holds a BA in Dance and an MFA in Creative Writing from San Diego State University. She teaches dance at Royal Amelia Dance Academy (RAD), and for Arts Alive Nassau County. This is her debut role as choreographer for Amelia Community Theatre. She's had a blast with the cast and crew, and her favorite line in the play is, "I'm gonna change you from a rooster to a hen in one shot"!



## **Joyce Ellenson** (*Stage Manager*)

Joyce has been fortunate to put her lifelong love of theater to good use backstage (as stage manager), on stage (as actor) and in the orchestra pit (as pianist). This is Joyce's second show with ACT: she played piano for rehearsals for *Matilda the Musical*. Her favorite roles include The Accompanist (pianist and actor) in *Master Class*, Kate in *Sylvia* and Gloria in *Damn Yankees*.



## About The Creators of *9 TO 5, THE MUSICAL*

### **Dolly Parton** (*Music and Lyrics*)

Dolly Parton is considered to be the most successful female country music artist, having released 42 top-10 country albums and earned 25 number-one singles. She has won seven Grammy® awards and received 42 Grammy® nominations. She has also received seven awards from the Academy of Country Music and 10 Country Music Association awards, and is one of only five female artists to win the CMA's highest honor, "Entertainer of the Year." Dolly is also an acclaimed movie and television actress, and her literacy program, Dolly Parton's "Imagination Library," is now in 566 counties in 36 states. "*The woman is one of our national treasures, so let's cherish her for as long as we've got her...this is one Barbie who has always been for real,*" wrote *Newsweek* in 2008. <http://www.dollyparton.com/>

### **Patricia Resnick** (*Book*)

Patricia Resnick has enjoyed a successful and varied career in film, television, and theatre. She wrote the original screenplay for the film *9 to 5*, a comedy classic and one of the top-grossing films of all time. Under the tutelage of her mentor Robert Altman, she co-authored *A Wedding* (British Academy Award and Writer's Guild nominations) and *Quintet* starring Paul Newman. Other films include *Maxie* (Glenn Close) and *Straight Talk*, which reunited her with Dolly Parton. She has written numerous pilots for television for networks including Showtime, CBS and FX and her seven produced made for television movies include *The Battle of Mary Kay* starring Shirley MacLaine and Parker Posey who both gave Golden Globe-nominated performances. She was the exec producer and head writer of a series based on the children's book *Olivia* for the Nick Jr. network. Her theatre work includes her Drama Desk nominated book for the Broadway musical *9 to 5* which garnered four Tony nominations, sketches for Lily Tomlin's first one-woman Broadway show *Appearing Nightly*, and a stage musical adaptation of her own PBS movie *Ladies in Waiting* which originated at the Woodstock (Illinois) Summer Playhouse and later moved to the Lyric Opera House in Chicago. She worked as a consulting producer on the final season of *Mad Men* and on the ABC Family drama *Recovery Road*. She is currently working on a *9 to 5* film sequel as well as being co-executive producer for a new Netflix show based on Armistead Maupin's *Tales of the City*.

Source: [mtishows.com/bios](http://mtishows.com/bios)



# AMELIA ISLAND COFFEE

ESTABLISHED 1995

THE LOCAL GRIND

Find us at 207 Centre Street  
Open Daily 7am-5pm



## Dawn A. Lunt, Inc.

Accounting & Tax Services

Phone: 904.261.2114 Fax: 904.261.2119

e-mail: dawn32034@att.net

*Best Wishes on ACT's 42nd Season!*

*Break a leg!*

61687 Gateway Blvd., Suite 201-B, Fernandina Beach, FL 32034

*A life Remembered*



*In Honor of Char Bachman*

# Ovations

We thank the following businesses and individuals who helped us present...



- Catherine Adrian
- Amelia Islander Magazine
- Amelia Island Museum of History
- Barnabas New To You Resale
- Eagleye Printing Framing & More
- Fernandina Observer
- Nassau Humane Society Second Chance Resale
- Stephen R. Leimberg (Photograph of Char Bachman)
- The Tom Nehl Fund of the Community Foundation for Northeast Florida
- News-Leader
- The Yulee News

## ***Special Thanks To...***

*Shelli D. Long, who started the adventure for us, and  
Madison Mintzer, her dramaturg.*

*Our friends and families who have been our support.*

# Thank You **SEASON42** Donors

## **PRODUCER'S CIRCLE (\$5,000+)**

Scott Bobeck and Nicole Perrella  
Gigi Feazell  
Pat and Bob Stichweh

## **DIRECTOR'S CIRCLE (\$2,500-\$4,999)**

Prudence Hostetter  
Nancy Bartmess and Richard Burroughs

## **STAR (\$1,500-\$2,499)**

Susan Balée and Jonathan Arac  
Marcia L. Foshee-Duffy and Robert P. Duffy  
Jim and Vicki Grethe  
Pat and Bob Henderson  
Rae and Bill Scott  
Peggy and Joe Strickland

## **SUSTAINER (\$700-\$1,499)**

Jan Cote-Merow  
Jess and Sharon Elliott  
Jayne Jeney  
The Lyden Family  
Alice Messina  
Alice and Joel Payne  
Plantation Ladies Association of Amelia Island

## **BENEFACTOR (\$300-\$699)**

Roger and Debra Bell  
Mr. and Mrs. Francesco Borghese  
Linda and John Chastine  
Capt. Stephen and Kathy Ching  
Carol and Paul Condit  
Margaret S. Cooper  
Mr. and Mrs. Kenneth Cornish  
Linda and Matt Godek  
Mark and Donna Paz Kaufman  
Stephen and Susan Kaye  
Remberto Leiseca  
Susan Martin  
John and Linda McClane  
Jay Millson  
Eileen Murphy

# Thank You **SEASON42** Donors

Jack and Marilyn Perkins  
Michael Pierdiluca  
Tim and Lynn Pistell  
Jennifer Quigley  
Linda and David Rogers  
Marie C. Santry  
Janett Thomas  
Joyce and Louis Tonti  
John and Linda Weller  
Caroline Wyatt

## **SPONSOR (\$150-\$299)**

Josephine Adamson  
Mickey and Pam Baity  
Donald and Mary Ferreira  
William and Patsy Flynn  
Hugh Hayden  
Elizabeth and Peter Kontio  
Cindy and Rob Levine  
Agnes Lyden  
Carl and Llona Meaux  
Eileen and Keith Meyer  
Kathleen Minder and Stephen Gessner  
Fran and Clyde Morris  
Jane Sandhaus-Packer and Jeff Packer  
Debbie and Ron Price  
J. Brian Turk  
Jennifer Webber  
Wendy Wilson

## **ANGEL (\$75-\$149)**

John and Debbie Abbott  
Wilma Allen  
Shelia Bradley  
Ursula Childs  
Changes Salon  
Kathy Garland  
William Gingrich  
Al and Judy Goldsmith  
Barbara A. Grass  
Will Holder

# Thank You SEASON42 Donors

Ashley and Mary Hurt  
Ferris and Rosa Jones  
Ronald J. and Susan J. Kosciulek  
Judy Levers  
Carole J. Miller  
Theresa Miller John and Jane Muir  
James R. Lang and Sandi Neal  
Keith and Jeanette Phillips  
Jane Preston  
Jaye R. Roseborough  
Esther Schindler  
Jana Stone  
Nancy Cohen Tarbis  
Margaret and John Tasse  
Bert Welling  
Melinda Wyman

## **PATRON (\$50-\$74)**

Celeste and Carl Amos  
Karen Berger  
Tim Burningham  
Peter and Linda Gregg  
Bill and Pam Harper  
JoAnn and Larry Hertz  
Don and Sue Hughes  
Toby and Robin Lentz  
Kay McMillin  
Arthur Nichols  
Evelyn and Charles Payson  
Lynne and Len Pelletiere  
Billy Powell  
Richard Seaman  
George and Shirley Spaniel  
Ken Stanley  
Sherilyn Van Orden  
David H. Wilcox and Victoria Zeldin  
Marion Zingle